

Maharashtra University of Health Sciences, Nashik

INFRASTRUCTURE DETAILS OF COLLEGE AND HOSPITAL

Name of College: Maharashtra Institute of Physiotherapy, Latur

Sr. No.	Particular to be Verified	Details on College Website	Adequate/ Inadequate
College			
1	<p>Land details (As per M.S.R.): Total land (Not less than 2 acres), (Owned or leased land), unitary or not NA of all land, 7 /12 extracts of all land, Constructed Area Details 29889 Sq. ft./Sq. mtr. (Applicable only to Private Colleges). (Verify land documents & Government permissions documents are uploaded on college Website)</p> <p>(No Land/ construction documents shall be submitted to the University. Only deficit information to be pointed out to the university)</p>	YES	
2	Dean office, Professor's Office, Associate Professor's Office, Assistant Professor's office, Administrative Block as per MSR	YES	
3	All Departments (As per M.S.R.): Human Anatomy, Human Physiology, Electrotherapy & Electrodiagnosis, Kinesiotherapy & Physical Diagnosis, Musculoskeletal Physiotherapy, Neurophysiotherapy, Cardiovascular & Respiratory Physiotherapy, Community Physiotherapy	YES	
4	<p>College Library (As per M.S.R.): Area (1200Sq.ft.), Reading Rooms for students, Staff Reading Room, Room for Books & Journals, Rooms for Librarian and other staff, Journal Room, Number of Computers with Internet facility with minimum 15 nodes, Photocopier Machine, Total No. of books, Number of Journals. (Titles only), (Multiple volumes / Issues of one title should be counted as One)</p> <p>No. of Books added in last year : 120 Copies No. of Journals added in last year: 08 Journals (Bills shall be verified by the Committee)</p> <p>Digital Library / e – library availability</p>	YES	
5	Details of all Lecture Theatres with Seating Capacity (As per M.S.R.): along with AV Aids including overhead proector, LCD Projector and a microphone / multi podium system. There shall be provision for E-class, Lecture halls must have facilities for conversion into E-class / Virtual class for teaching	YES	
6	Conference Room for Facility: (As per M.S.R.)	YES	
7	Mini Auditorium: (15 Sq.ft./Student) (As per M.S.R.)	YES	
8	Class Rooms : (15 Sq.ft./Student) (As per M.S.R.)	YES	
9	<p>Core Laboratories : (50 Sq.ft./Student) (As per M.S.R.)</p> <p>Exercise Physiology & Fitness : Computerized Treadmill, Bicycle ergometer with speedometer, Skin fold caliper, Body composition analyzer, weighing scale with height measurement, Spirometer, Peak flow meter, Energy Consumption analyzer, Pulse oxymeter, ECG, Flutter, Inspiratory Muscle Trainer, Oxygen Cylinder, Nebulizer (Ultrasonic), Nebulizer (Jet), Portable suction Machine, B.P. Apparatus & Stethoscope, Shuttle Walk Test Software (Desirable)</p>	YES	
10	Physiotherapy Museum : (As per M.S.R.) (Desirable)	YES	
11	Yoga / Clinical Skill Laboratory : (60 Sq.ft./Student) (As per M.S.R.) Yoga Mats / Pediatric Mats / Mats for Training Neurotherapeutic Skill, Adjustable Manual Therapy Plinth, Therabands & Theratubes, Swiss balls, Stability Trainers, Sensory Assessment Kit, Balance Assessment & Training Equipment, stools, Benches, Wheel chairs, Stairs, Ramps for Training Transfers.	YES	



12	University Examination Infrastructure : Strong Room for examination a) Area 1200 sq.ft. b) Shelf. c) Steel cupboard-1, d) CCTV, Photocopier Machine. Examination hall with benches, Parking facility for University vehicle, guest house facility	YES	
13	Residential quarter facility for staff : Teaching, Non-teaching, Paramedical & Nursing staff	YES	
14	Other Facilities: Hospital waste Management Unit, Research Cell, Intercom Network, Playground, P. T. Teacher or Instructor, Common Room for Boys, Common Room for Girls, Cafeteria, Facility for indoor games, Gymnasium / Gymkhana facility.	YES	
15	Hostel Facility: Boys (UG), Girls (UG), Interns, Canteen Facility, Warden / Rector, Hygiene, etc. (Note: Verify canteen facility is monitored as per MUHS Circular No. 18/2019dated19/03/2019	YES	
<ul style="list-style-type: none"> As per central Council Norms/ University Norms above Infrastructure must be available at college and all information with photographs must be uploaded on college website. If Infrastructure is available, then mark "Adequate" & do not attach any documents. In case of "Inadequate", if must be marked as "Inadequate" with documentary evidence. 			
HOSPITAL			
16	Hospital Details	Details on College Website	Adequate/ Inadequate
	Name of the Hospital: Yeshwantrao Chavan Rural Hospital, Latur	YES	
	Bed Strength : 80%		
	Number of beds registered as per BNH act : 700		
17	Clinical Facilities: Parent / Attached Hospital (Govt. / Civil/ Private) Must be within 10 km. radius of the college		
a.	Total built up area of Hospital (in sq.ft.) : 300000sq.ft.	YES	
b.	Whether Hospital is registered under any act under local Authority such as Corporation, Municipality, Gram Panchayat etc. : (Please attach copy of registration certificate)	YES	
c.	Whether Casualty is available and functional :	YES	
18	Required Beds (UG & PG) Indoor and Outdoor Facility (as per M.S.R.)	YES	
19	Ambulances : Owned , Hired	Owned	
	Any other		
<ul style="list-style-type: none"> As per central Council Norms/ University Norms above Infrastructure must be available at college and all information with photographs must be uploaded on college website. If Infrastructure is available, then mark "Adequate" & do not attach any documents. In case of "Inadequate", if must be marked as "Inadequate" with documentary evidence. 			



Principal
 Dean/Principal Stamp & Signature
 MIP College of Physiotherapy
 Latur -413 531

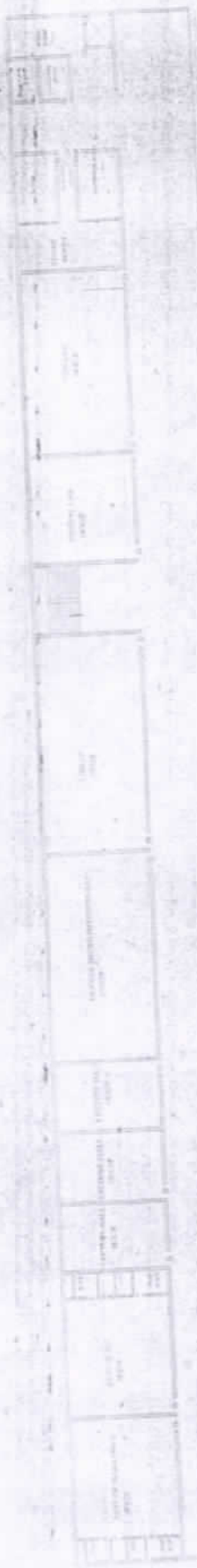

FIRST FLOOR PLAN

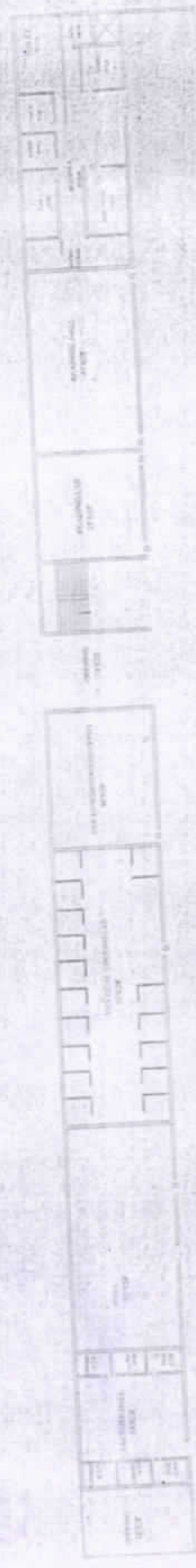

GROUND FLOOR PLAN

M. M. S. P. MEDICAL COLLEGE AT LAFUR
WARD BUILDING(WING D)

AREA CALCULATION		AREA CALCULATION	
A) BASEMENT FLOOR 74618.00 SQ-FT		A) BASEMENT FLOOR 54653.00 90-FT	
B) GROUND FLOOR:		B) FIRST FLOOR	
1. FRONT WING	54653.00 90-FT	1. FRONT WING	54653.00 90-FT
2. MIDDLE WING	27000.00 90-FT	2. MIDDLE WING	14625.00 90-FT
3. SIDE WING	27000.00 90-FT	3. SIDE WING	29600.00 90-FT
4. BACK WING	20000.00 90-FT	4. BACK WING	30200.00 90-FT
TOTAL	119277.0 90-FT	TOTAL	130558.00 90-FT

**ATTESTED
TRUE COPY**
[Signature]
Principal
M.P. College of Physiotherapy
LAFUR-413.531

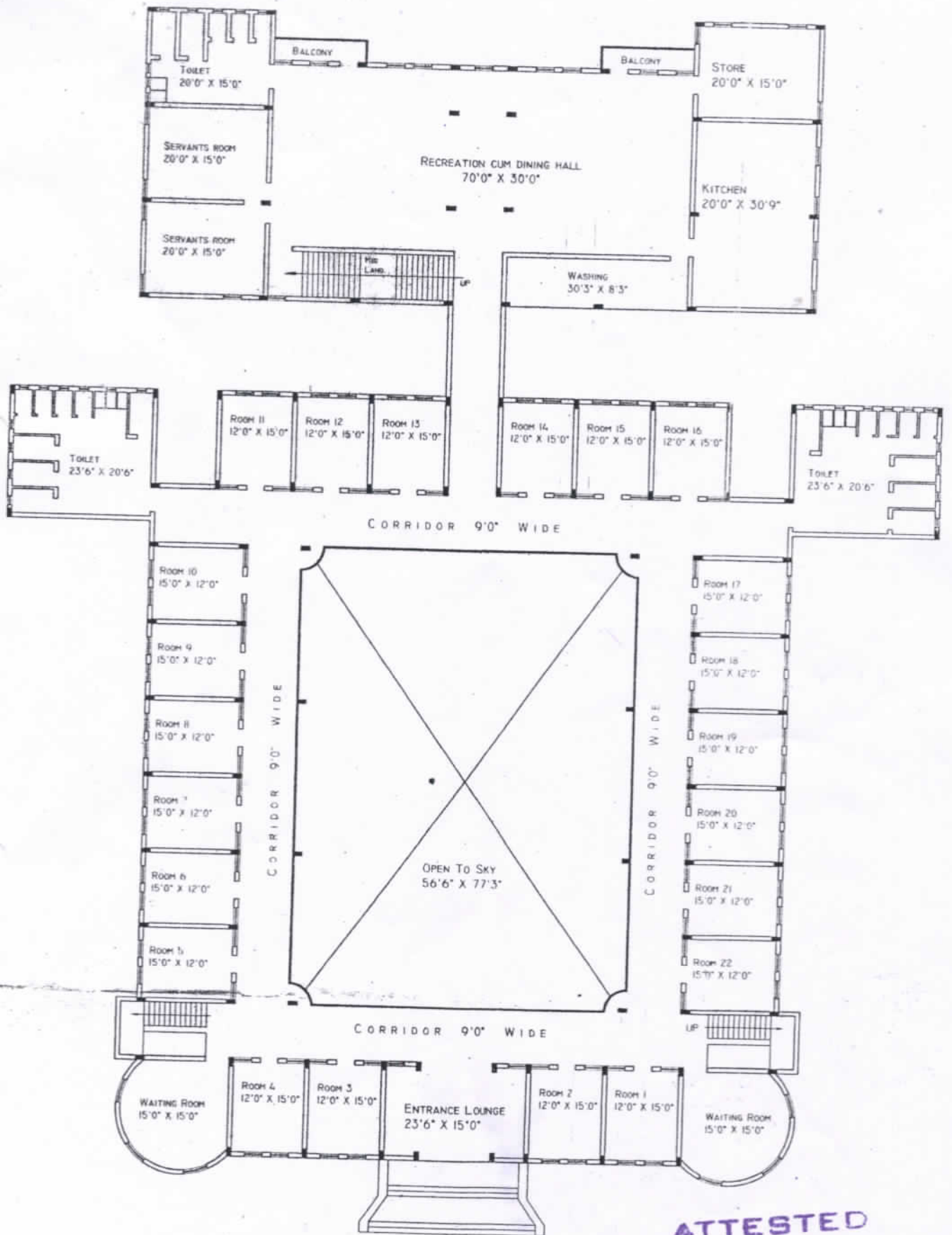

GROUND FLOOR PLAN

(SCALE 1" : 16'0")

LADIES HOSTEL BUILDING

**ATTESTED
TRUE COPY**

M. S. K.
Principal
MJP College of Physiotherapy
LAFUR-413531

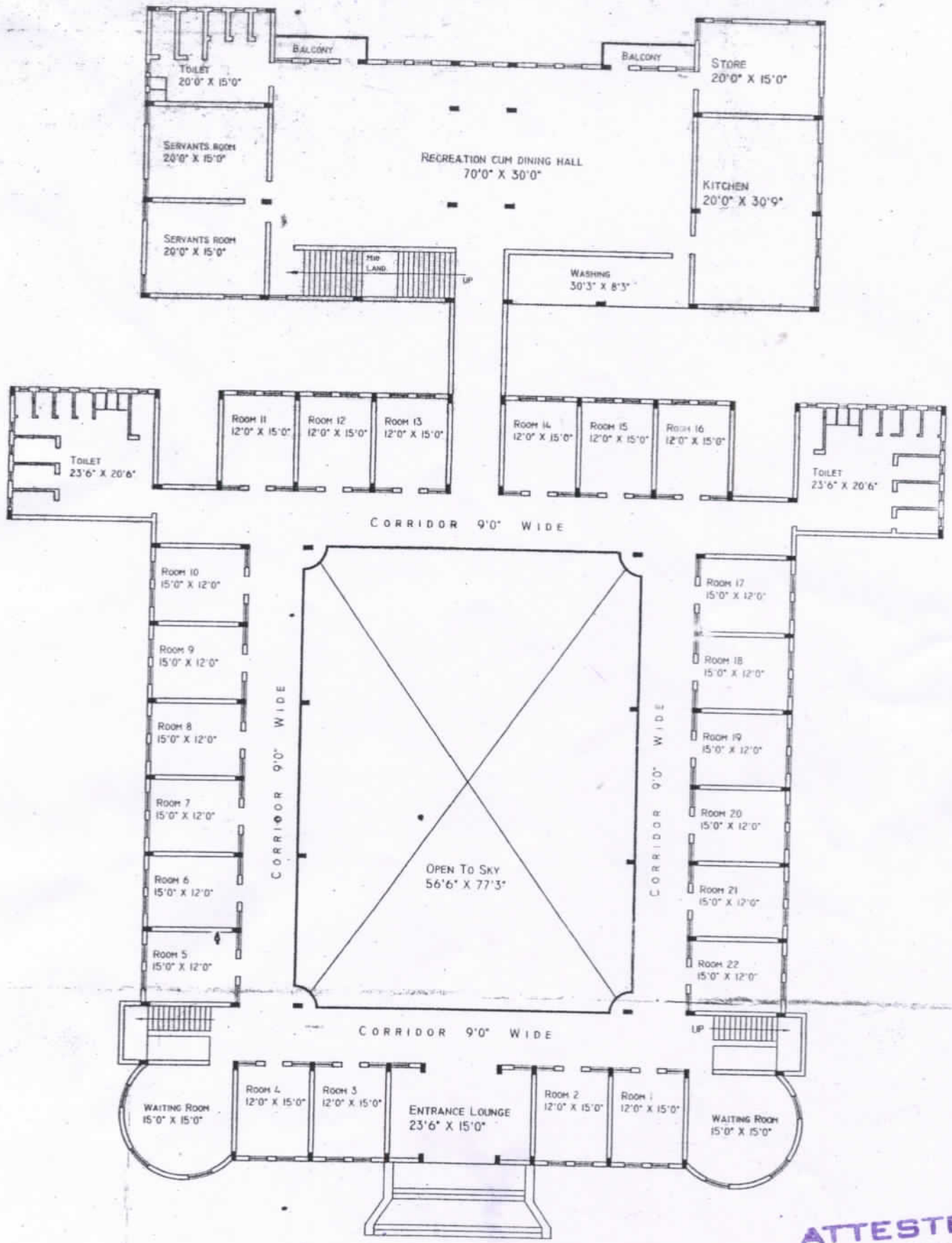

GROUND FLOOR PLAN

(SCALE 1" = 16'0")

BOYS HOSTEL BUILDING

ATTESTED
TRUE COPY

[Signature]
Principal
College of Physiotherapy
LAFUR-413.531

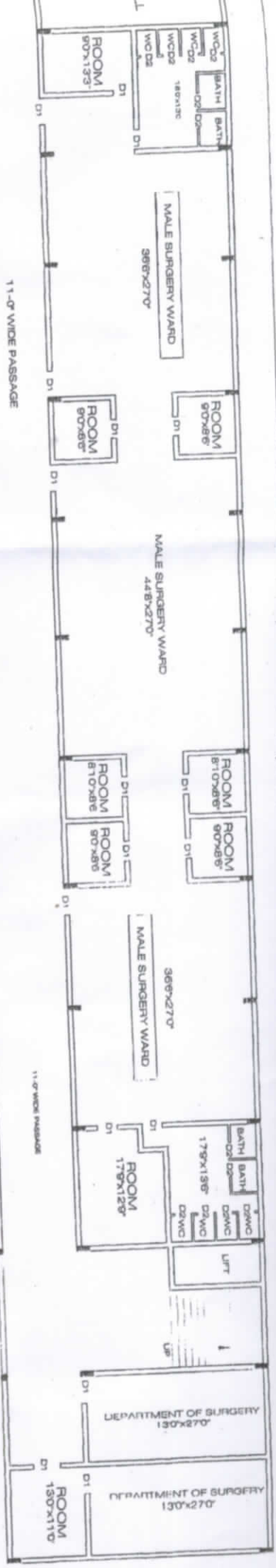

MAHARASHTRA ACADEMY OF ENGINEERING & EDUCATIONAL RESEARCH, PUNE'S
 MAHARASHTRA INSTITUTE OF MEDICAL SCIENCES & RESEARCH MEDICAL COLLEGE
 AT. LATUR WARD BUILDING (C WING).

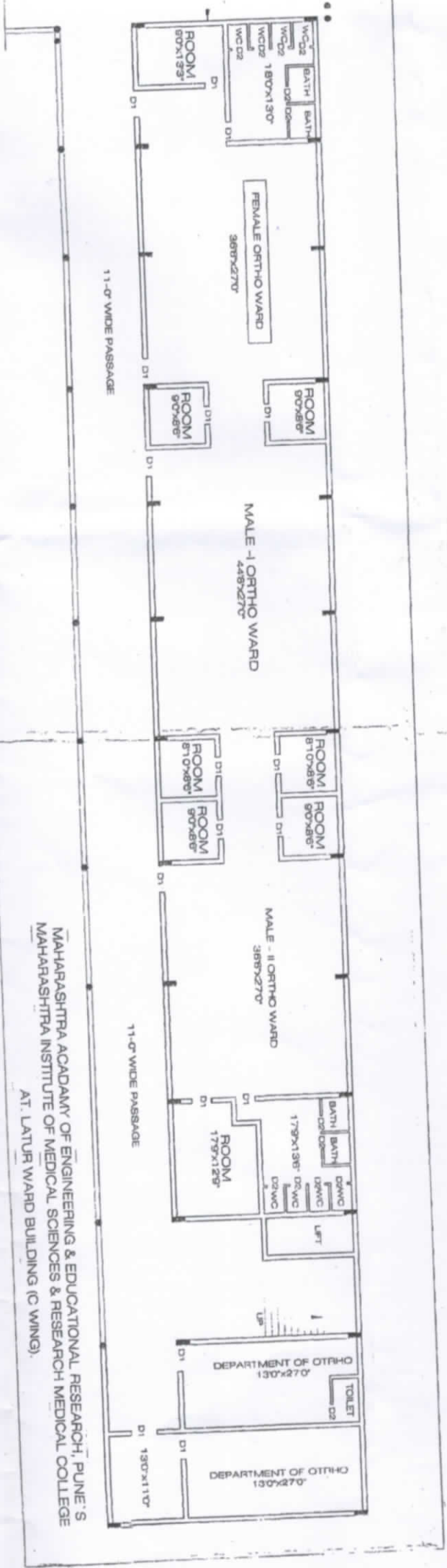

MAHARASHTRA ACADEMY OF ENGINEERING & EDUCATIONAL RESEARCH, PUNE'S
 MAHARASHTRA INSTITUTE OF MEDICAL SCIENCES & RESEARCH MEDICAL COLLEGE
 AT. LATUR WARD BUILDING (B WING).

